‹ Prev 21–40
[Django] Error (EXTERNAL IP): /dogs/name/bahbie/ - Traceback (most recent call last): File "/usr/lib/python2.4/site-packages/django/core …
[Django] Error (EXTERNAL IP): /dogs/name/choky/ - Traceback (most recent call last): File "/usr/lib/python2.4/site-packages/django/core …
[Django] Error (EXTERNAL IP): /dogs/name/fibber/ - Traceback (most recent call last): File "/usr/lib/python2.4/site-packages/django/core …
[Django] Error (EXTERNAL IP): /dogs/name/killar/ - Traceback (most recent call last): File "/usr/lib/python2.4/site-packages/django/core …
[Django] Error (EXTERNAL IP): /siege/ - Traceback (most recent call last): File "/usr/lib/python2.4/site-packages/django/core …
[Django] Error (EXTERNAL IP): /dogs/feeds/comments/ - Traceback (most recent call last): File "/usr/lib/python2.4/site-packages/django/core …
[Django] Error (EXTERNAL IP): /wardead/unit/joint-forces-he/ - Traceback (most recent call last): File "/usr/lib/python2.4/site-packages/django/core …
[Django] Error (EXTERNAL IP): /elections/2009-05-19/california-propositions/results/map/ - Traceback (most recent call last): File "/usr/lib/python2.4/site-packages/djang
[Django] Error (EXTERNAL IP): /dogs/name/moctezuma/ - Traceback (most recent call last): File "/usr/lib/python2.4/site-packages/django/core …
[Django] Error (EXTERNAL IP): /wardead/search/ - Traceback (most recent call last): File "/usr/lib/python2.4/site-packages/django/core …
[Django] Error (EXTERNAL IP): /dogs/name/gverek/ - Traceback (most recent call last): File "/usr/lib/python2.4/site-packages/django/core …
[Django] Error (EXTERNAL IP): /dogs/name/friday-ashle/ - Traceback (most recent call last): File "/usr/lib/python2.4/site-packages/django/core …
HOW I LEARNED
TO STOP
WORRYING AND
LOVE FLAT
FILES

THIS IS FUNNY

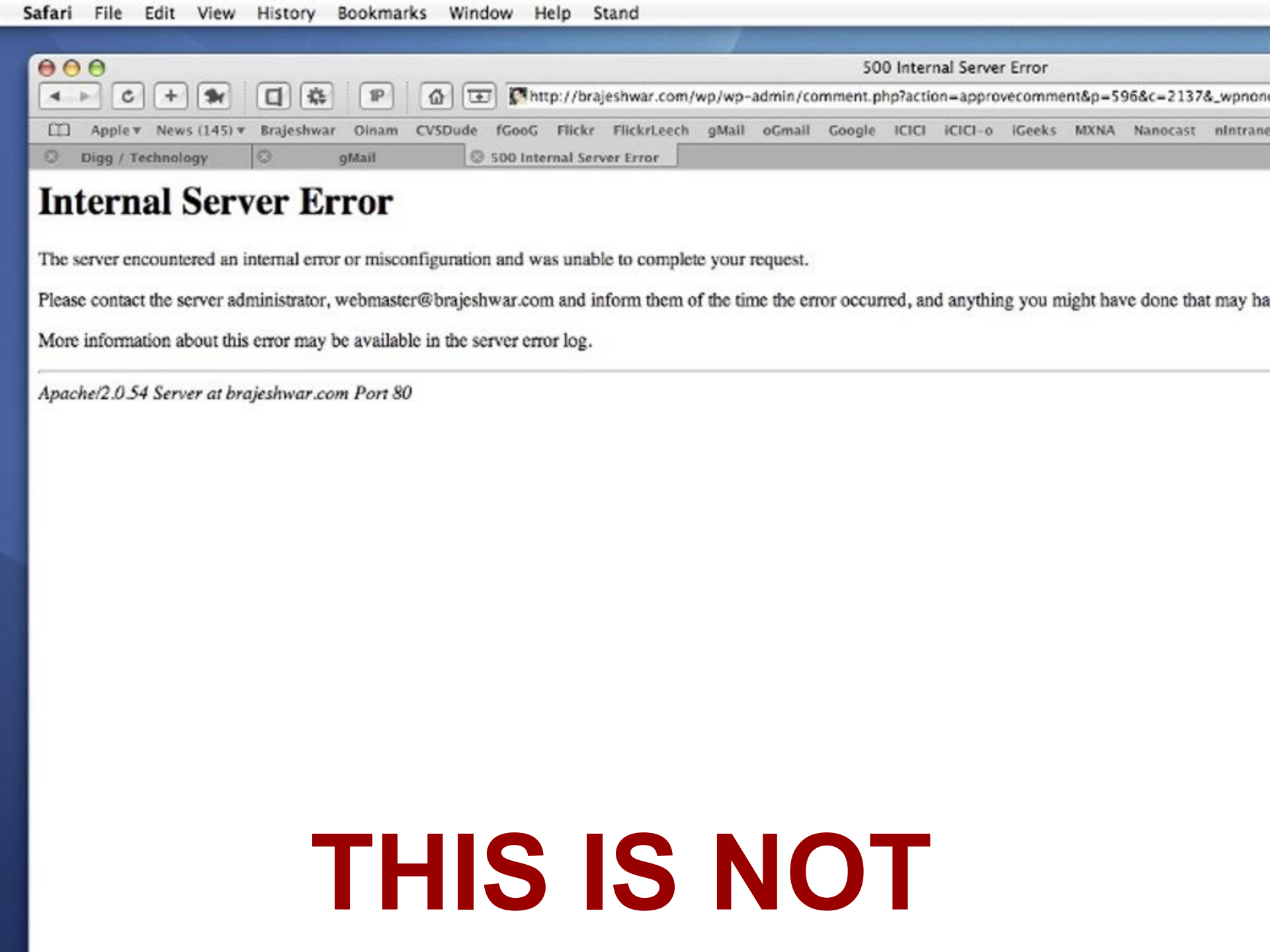
Safari File Edit View History Bookmarks Window Help Stand
500 Internal Server Error
http://brajeshwar.com/wp/wp-admin/comment.php?action=approvecomment&p=596&c=2137&_wpnon
Apple News (145) Brajeshwar Oinam CVSDude fGooG Flickr FlickrLeech gMail oGmail Google ICICI iCICI-o iGeeks MXNA Nanocast nIntrane
Digg / Technology
gMail
500 Internal Server Error
Internal Server Error
The server encountered an internal error or misconfiguration and was unable to complete your request.
Please contact the server administrator, webmaster@brajeshwar.com and inform them of the time the error occurred, and anything you might have done that may ha
More information about this error may be available in the server error log.
Apache/2.0.54 Server at brajeshwar.com Port 80
THIS IS NOT

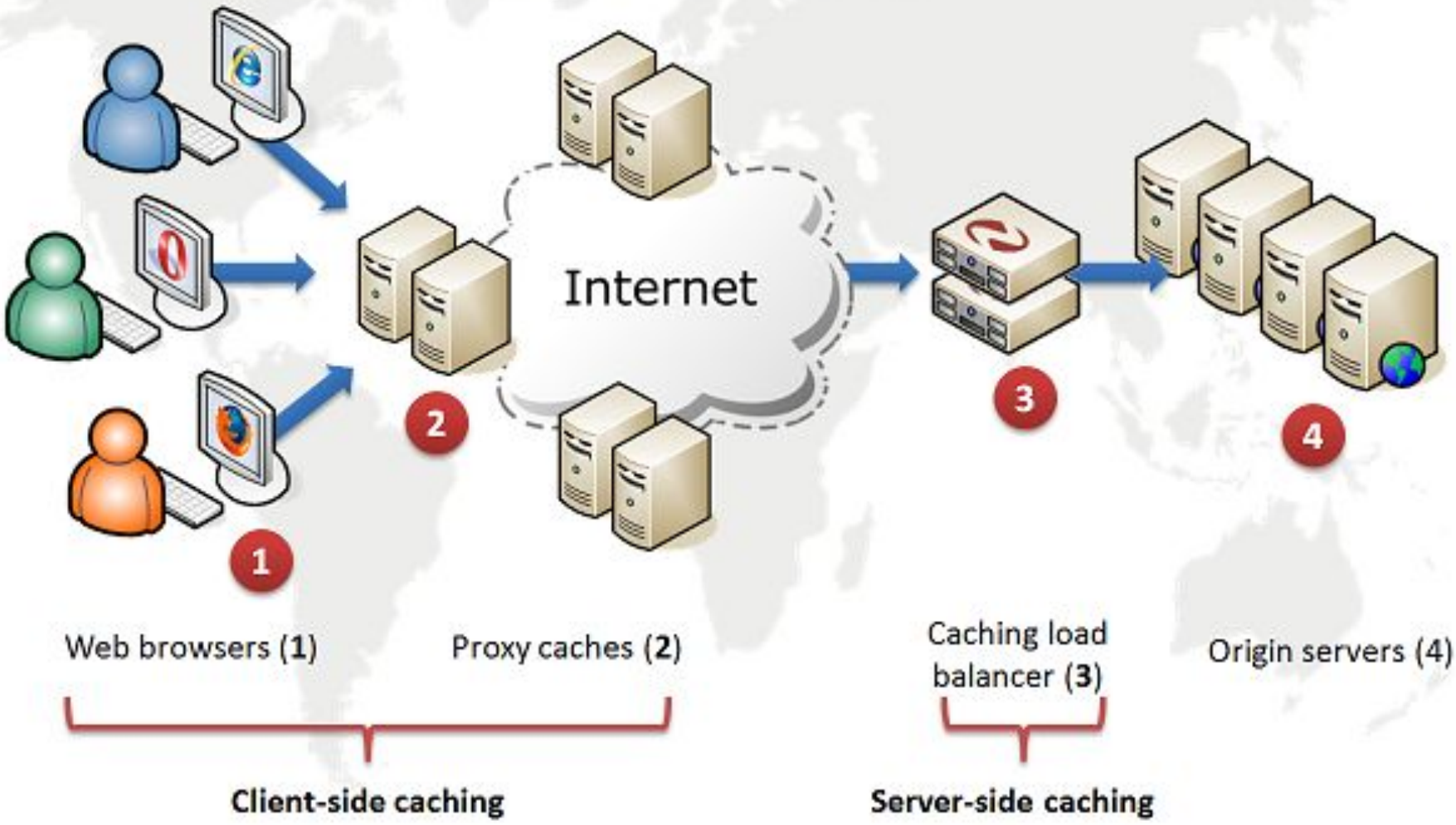

ONE RESPONSE

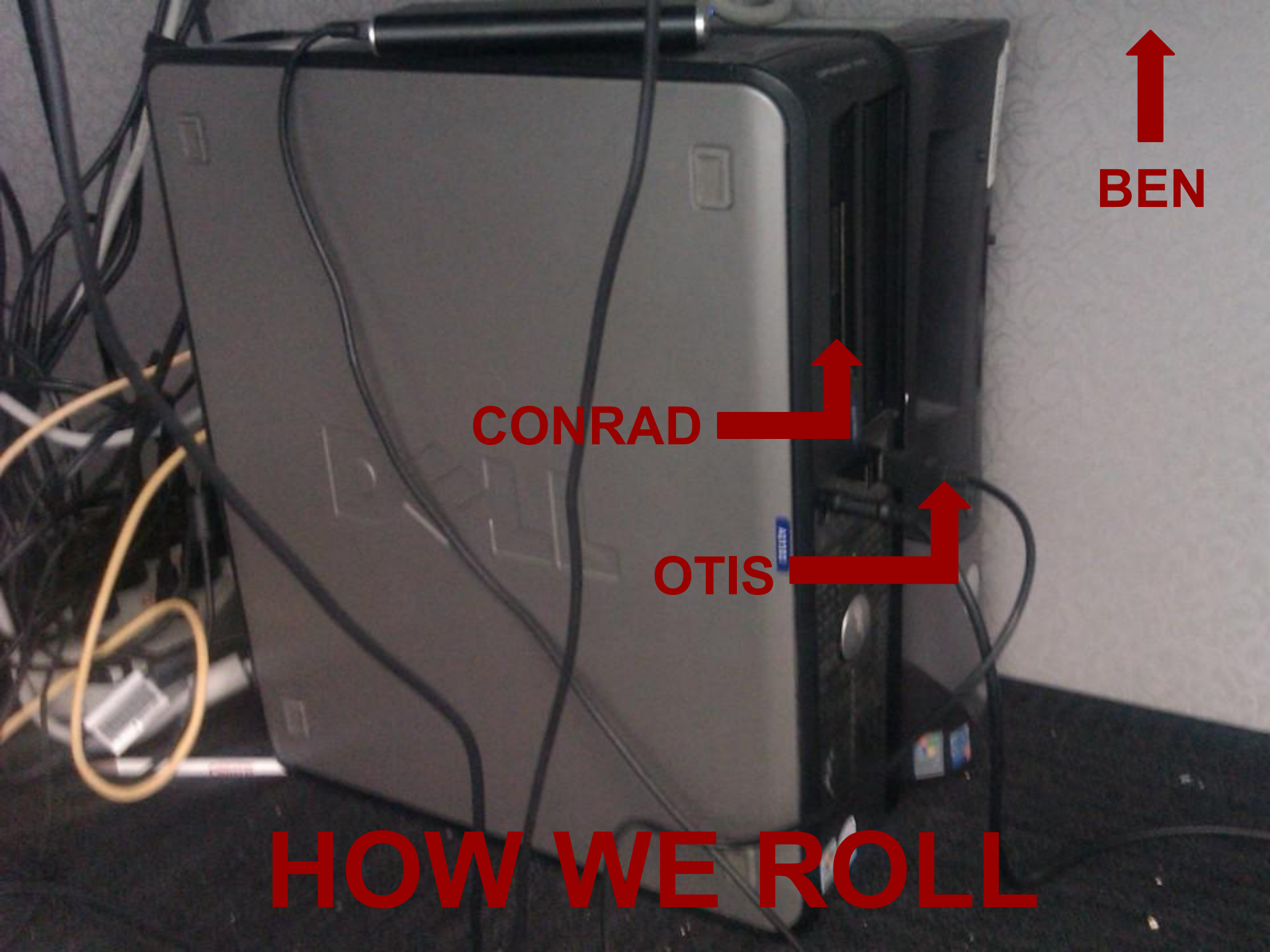
BEN
CONRAD
OTIS
HOW WE ROLL

WE CALL IT BAKING

```
<url>
  <loc>
    http://timelines.latimes.com/whitney-houston-1963-2012/
  </loc>
</url>
<url>
  <loc>
    http://timelines.latimes.com/best-super-bowl-commercials-2012/
  </loc>
</url>
<url>
  <loc>http://timelines.latimes.com/occupy-twitter/</loc>
</url>
<url>
  <loc>
    http://timelines.latimes.com/us-presidential-assassinations-and-attempts/
  </loc>
</url>
<url>
  <loc>
    http://timelines.latimes.com/occupy-la-breaking-news/
  </loc>
</url>
<url>
  <loc>
    http://timelines.latimes.com/occupy-wall-street-movement/
  </loc>
</url>
<url>
  <loc>
    http://timelines.latimes.com/dictators-terrorists-strongmen/
  </loc>
</url>
<url>
  <loc>http://timelines.latimes.com/iraq/</loc>
</url>
<url>
  <loc>http://timelines.latimes.com/autism-history/</loc>
</url>
<url>
```


STEP 1:
SAVE EVERY PAGE

```python
class TableDetailView(DetailView):
    """
    All about one table.
    """
    template_name = 'table_detail.html'
    queryset = Table.live.all()

    def build_object(self, obj):
        """
        Build a detail page as a flat HTML file.
        """
        # Make a fake request
        self.request = RequestFactory().get("/%s/" % obj.slug)
        # Set the kwargs to fetch this particular object
        self.kwargs = dict(slug=obj.slug)
        # Render the detail page HTML
        html = self.get(self.request).render().content
        # Create the path to save the flat file
        path = os.path.join(settings.BUILD_DIR, obj.slug)
        os.path.exists(path) or os.makedirs(path)
        path = os.path.join(path, 'index.html')
        # Write out the data
        outfile = open(path, 'w')
        outfile.write(html)
        outfile.close()

    def build_queryset(self):
        """
        Build flat HTML files for all of the objects in the queryset.

        Example usage:

            TableDetailView().build_queryset()

        """
        self.build_object(obj) for obj in self.queryset
```

VIA
DIY DJANGO VIEWS

```
# Build index page
self.stdout.write("Building table lists\n")
views.TableListView().build_queryset()

# Build table detail pages
self.stdout.write("Building table detail pages\n")
views.TableDetailView().build_queryset()

# API dumps of tables
self.stdout.write("Building API dumps\n")
api.TableDetailCSVView().build_queryset()
api.TableDetailXLSView().build_queryset()
api.TableDetailJSONView().build_queryset()

# Sitemap
self.stdout.write("Building sitemap\n")
sitemaps.SitemapView().build_queryset()
```

BUILDING AS A CHAIN

STEP 2:
UPLOAD TO WWW

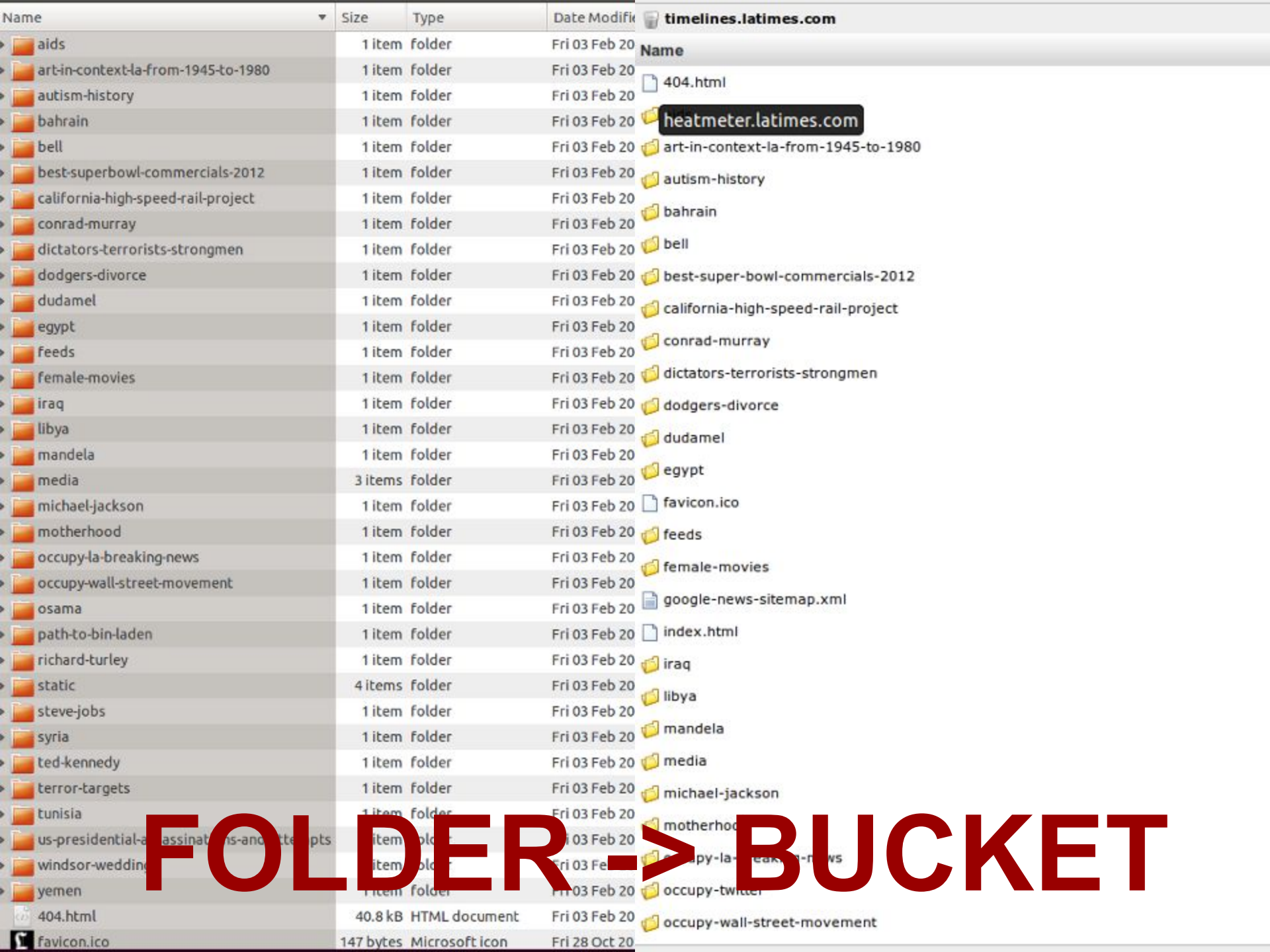
Name
Size
Type
Date Modifi
aids 1 item folder Fri 03 Feb 20
art-in-context-la-from-1945-to-1980 1 item folder Fri 03 Feb 20
autism-history 1 item folder Fri 03 Feb 20
bahrain 1 item folder Fri 03 Feb 20
bell 1 item folder Fri 03 Feb 20
best-superbowl-commercials-2012 1 item folder Fri 03 Feb 20
california-high-speed-rail-project 1 item folder Fri 03 Feb 20
conrad-murray 1 item folder Fri 03 Feb 20
dictators-terrorists-strongmen 1 item folder Fri 03 Feb 20
dodgers-divorce 1 item folder Fri 03 Feb 20
dudamel 1 item folder Fri 03 Feb 20
egypt 1 item folder Fri 03 Feb 20
feeds 1 item folder Fri 03 Feb 20
female-movies 1 item folder Fri 03 Feb 20
iraq 1 item folder Fri 03 Feb 20
libya 1 item folder Fri 03 Feb 20
mandela 1 item folder Fri 03 Feb 20
media 3 items folder Fri 03 Feb 20
michael-jackson 1 item folder Fri 03 Feb 20
motherhood 1 item folder Fri 03 Feb 20
occupy-la-breaking-news 1 item folder Fri 03 Feb 20
occupy-wall-street-movement 1 item folder Fri 03 Feb 20
osama 1 item folder Fri 03 Feb 20
path-to-bin-laden 1 item folder Fri 03 Feb 20
richard-turley 1 item folder Fri 03 Feb 20
static 4 items folder Fri 03 Feb 20
steve-jobs 1 item folder Fri 03 Feb 20
syria 1 item folder Fri 03 Feb 20
ted-kennedy 1 item folder Fri 03 Feb 20
terror-targets 1 item folder Fri 03 Feb 20
tunisia
yemen
404.html 40.8 kB HTML document Fri 03 Feb 20
favicon.ico 147 bytes Microsoft icon Fri 28 Oct 20
timelines.latimes.com
Name
404.html
heatmeter.latimes.com
art-in-context-la-from-1945-to-1980
autism-history
bahrain
bell
best-super-bowl-commercials-2012
california-high-speed-rail-project
conrad-murray
dictators-terrorists-strongmen
dodgers-divorce
dudamel
egypt
favicon.ico
feeds
female-movies
google-news-sitemap.xml
index.html
iraq
libya
mandela
media
michael-jackson
occupy-twitter
occupy-wall-street-movement
FOLDER -> BUCKET

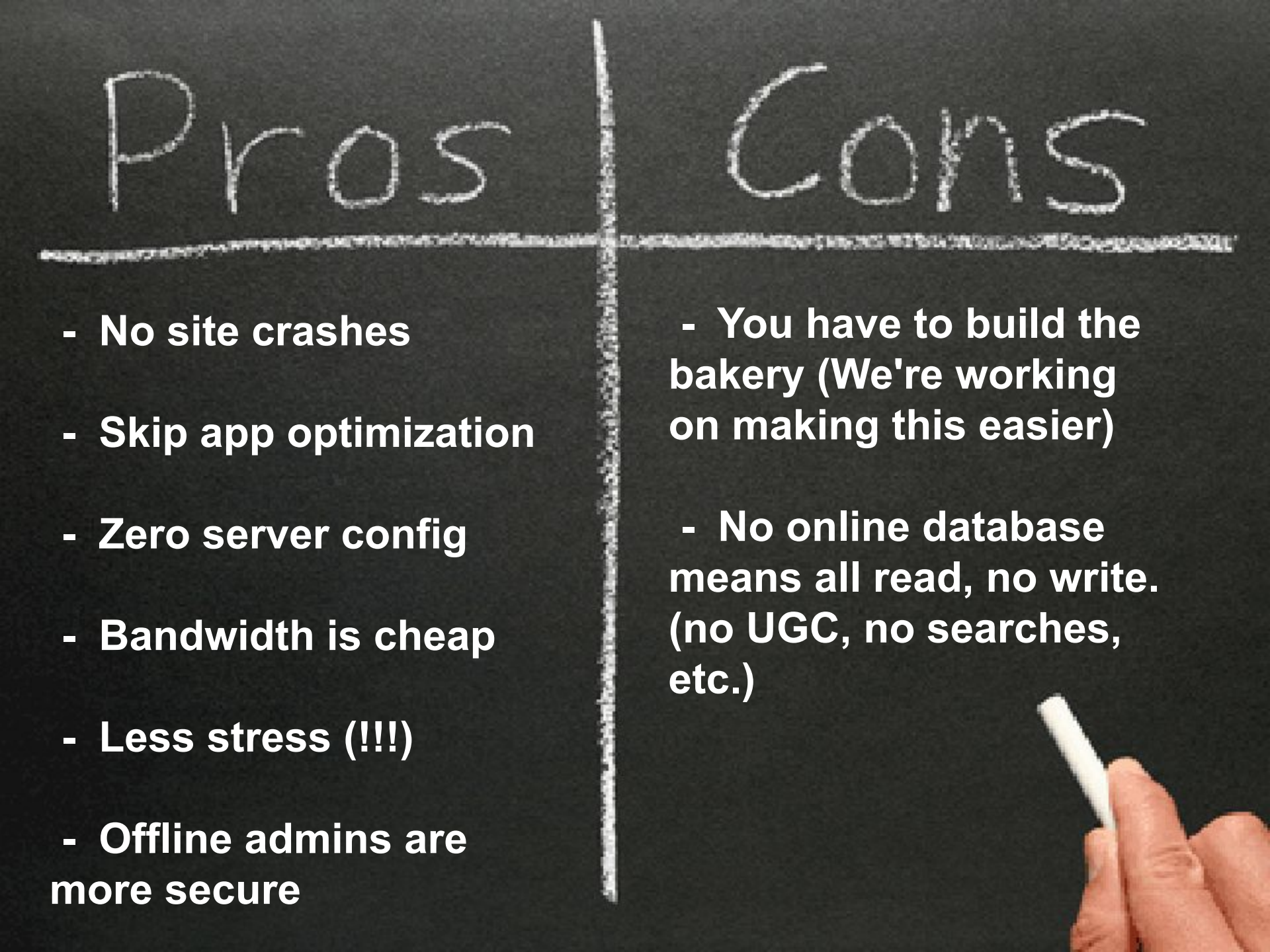
Pros
Cons
- No site crashes
- Skip app optimization
- Zero server config
- Bandwidth is cheap
- Less stress (!!!)
- Offline admins are more secure
- You have to build the bakery (We're working on making this easier)
- No online database means all read, no write. (no UGC, no searches, etc.)

Iowa GOP Caucuses

Jan. 3, 2012

Select a state

99.5% precincts reporting (1,766/1,774) | *12:29 p.m. PST*

	Percent	Delegates*
Santorum 29,839 votes	✔ 24.6%	13
Romney 29,805 votes	24.5%	12
Paul 26,036 votes	21.4%	0
Gingrich 16,163 votes	13.3%	0
Perry 12,557 votes	10.3%	0
Bachmann 6,046 votes	5.0%	0
Huntsman 739 votes	0.6%	0
Other 316 votes	0.3%	0

** Although the Iowa caucus results do not technically guarantee delegates for any candidate, the Associated Press is providing estimates for 25 of the 28 delegates. Three others are chosen by party leaders.*

Leader by county | Margin by county

At stake: 28 of 2,286 primary delegates

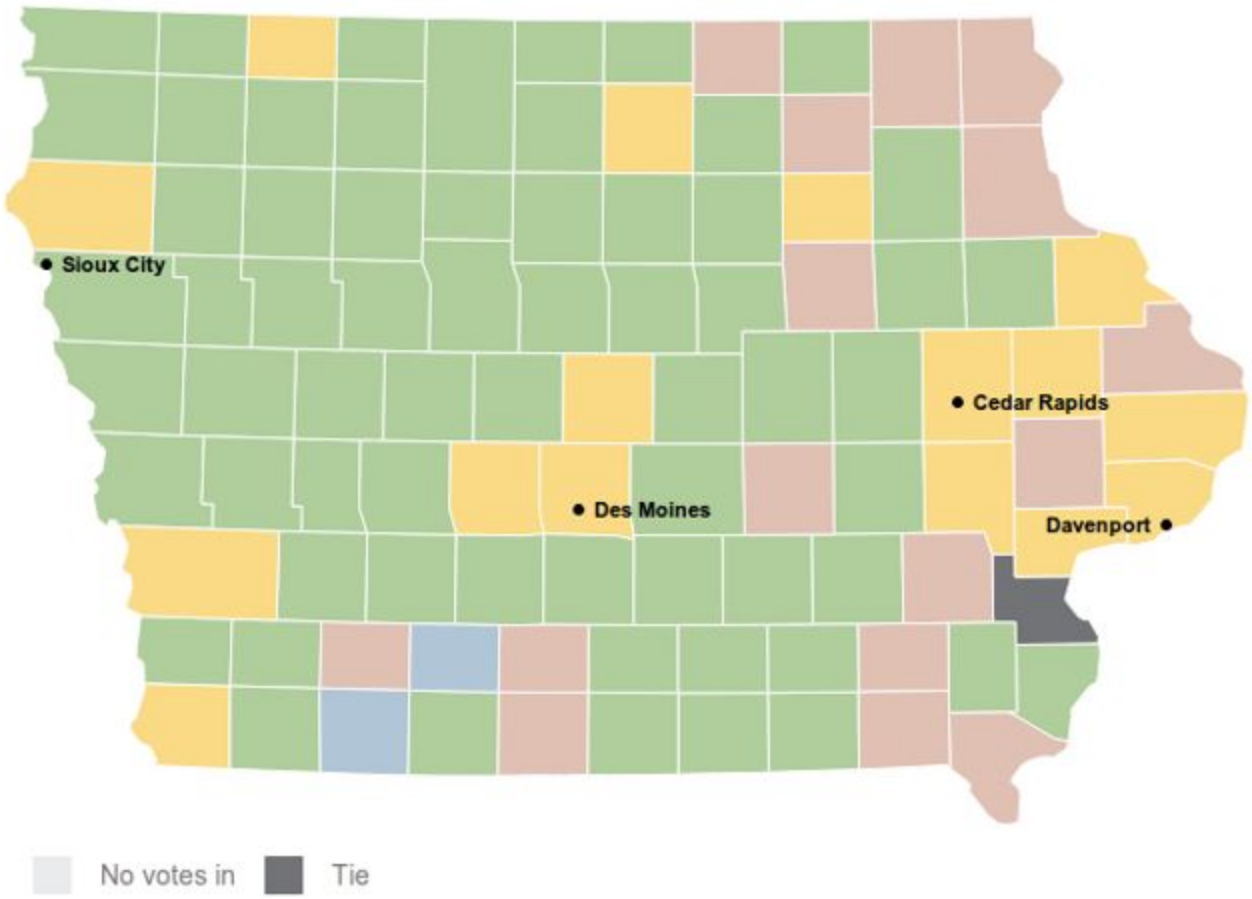

Tweet 651 | Recommend 592

GOOD FOR ELECTIONS

Who lives here and how they vote

Demo...

White **88.7%** | Latino **5.0%**

Per... of U.S. pop...

Iowa **3.0 million** | 1.0%

P... ...stra...

Dem **32.7%** | GOP **31.0%**

...sults

Obama **54.2%** | McCain **44.6%**

TIMELINE

The life and work of Steve Jobs

Tweet 158 Like 2k

Steven P. Jobs, the charismatic technology pioneer who co-founded Apple Inc. and transformed one industry after another, from computers and smartphones to music and movies, died at age 56 after a long battle against pancreatic cancer.

RELATED ITEMS

Photos: Steve Jobs, a life in pictures

Story: Steve Jobs dies; Apple's co-founder transformed computers and culture

Document: Steve Jobs' FBI file

Key events

Click or drag to advance

1950 1960 1970 1980

1977

The first Apple II computers go on sale for $1,295 and become an instant hit. The Apple II is the first computer to display color images and the first to come with a keyboard, and in 1979 it becomes the first to offer a "killer app" – Visicalc – a spreadsheet program.

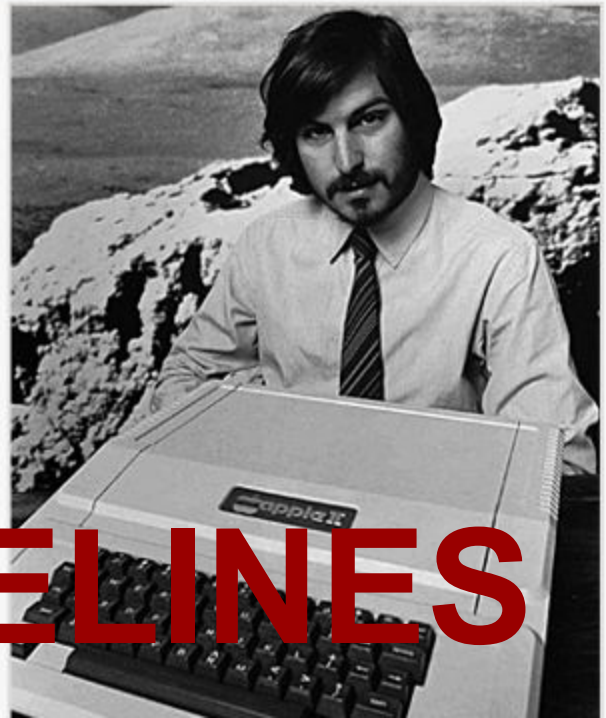

TIMELINES

SPREADSHEET

Demographics of draft L.A. Council districts

Like Tweet 4

A city commission has proposed changes to the lines that define Los Angeles City Council districts. The public will have five weeks to review the maps and comment before the panel's final vote and a plan goes to the City Council for consideration. The table below shows the demographic breakdown of the proposed draft.

RELATED ITEMS

Database: L.A. City Council redistricting, before and after

Story: Redistricting map shakes up L.A. political landscape

Search:

Published: *Jan. 25, 2012* Download: CSV | XLS | JSON

District	Current Representative	White (Current)	White (Draft)	Latino (Current)	Latino (Draft)	Black (Current)	Black (Draft)	Asian (Current)	Asian (Draft)	Other (Current)	Other (Draft)
1	Ed P. Reyes	6.2%	7.6%	72.7%	71.9%	3.0%	2.9%	17.2%	16.6%	0.9%	0.9%
2	Paul Krekorian	52.6%	43.2%	33.5%	42.9%	4.0%	4.7%	8.4%	7.7%	1.5%	1.5%
3	Dennis P. Zine	46.8%	43.1%	33.9%	37.5%	4.3%	4.6%	13.5%	13.4%	1.4%	1.4%
4	Tom LaBonge	47.9%	67.0%	24.2%	17.3%	5.6%	4.5%	20.7%	9.6%	1.6%	1.6%
5	Paul Koretz	72.1%	60.4%	8.9%	12.3%	3.5%	4.4%	14.1%	21.4%	1.5%	1.5%
6	Tony Cardenas	15.5%	15.4%	71.0%	70.9%	3.4%	3.1%	8.9%	9.4%	1.1%	1.1%
7	Richard Alarcon	8.6%	18.3%	79.5%	70.2%	4.1%	3.9%	6.8%	6.6%	0.9%	1.0%
8	Bernard C. Parks	4.2%	9.6%	49.1%	46.8%	41.7%	37.1%	3.2%	4.6%	1.8%	1.8%
9	Jan Perry	3.6%	1.3%	75.5%	78.5%	16.3%	18.3%	3.7%	1.0%	0.9%	0.8%
10	Herb J. Wesson, Jr.	10.1%	7.2%	48.4%	49.0%	24.2%	26.5%	15.5%	15.5%	1.9%	1.8%
11	Bill Rosendahl	58.7%	58.2%	19.3%	19.5%	5.7%	4.8%	14.4%	15.7%	1.8%	1.8%
12	Mitchell Englander	44.7%	48.0%	20.5%	26.6%	4.8%	4.1%	18.9%	19.4%	1.6%	1.6%
13	Eric Garcetti	31.2%	19.2%	47.6%	56.2%	3.3%	3.3%	17.6%	20.1%	1.3%	1.3%
14	Jose Huizar	12.4%	11.6%	71.0%	69.5%	3.9%	6.3%	11.8%	11.6%	1.0%	1.0%

INTERACTIVE TABLES

DOCUMENT

FBI file on Christopher "Notorious B.I.G." Wallace

Tweet

The FBI has released hundreds of pages of records from their investigation into the 1997 slaying of rapper Notorious B.I.G. The records, which contain FBI files spanning eight years, come from a civil rights probe the bureau launched into the killing. The records were posted on the FBI's website and are heavily redacted. Read more »

— Robert Faturechi (April 6, 2011)

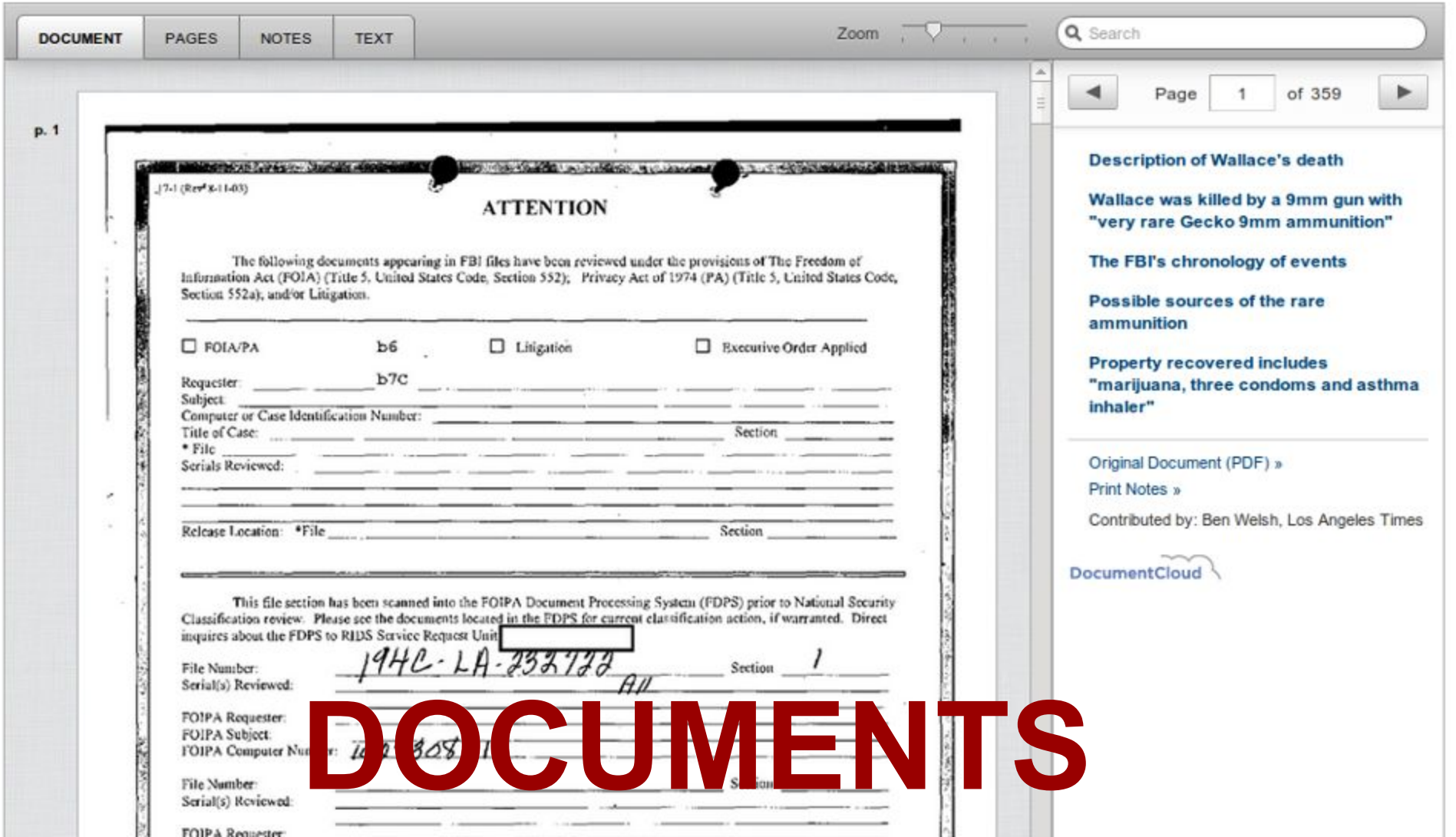

DOCUMENTS

Introducing python-elections

Process AP elections data more easily with this new open-source library.

Who's too hot to stop this awards season?

HEATMETER

Overview

Last updated Feb. 8, 2012

Tweet 9 Like 13

Films

The overall points accumulated to date for each film based on all available categories

The Artist	466.4
The Descendants	324.8
The Help	322.4
Moneyball	207.9
Hugo	179.6
Midnight in Paris	167.1
The Iron Lady	127
The Tree of Life	124.1
Beginners	117
A Separation	113.5

Studios

The overall points accumulated to date for each of the studios awards season releases.

Weinstein	719.2

What is the Heatmeter?

The Heatmeter applies a little statistics to the punditry of the movie awards season. The Times has assigned values to specific nominations and awards so they can be totaled during the season to monitor the awards momentum of any actor, film or other contender at a glance.

Learn more »

advertisement

Latest News

Will we always love Whitney Houston?

CBS' Grammy show ranks No. 2 all-time with 39 million viewers

SPECIAL PROJECTS

DATA BANK

Feb. 13, 2012 :: http://databank.latimes.com

Documents

Timelines

Graphics

Spreadsheets

Emergency staff locator

L.A. County salaries

ALL FROM ADMIN INSIDE VPN

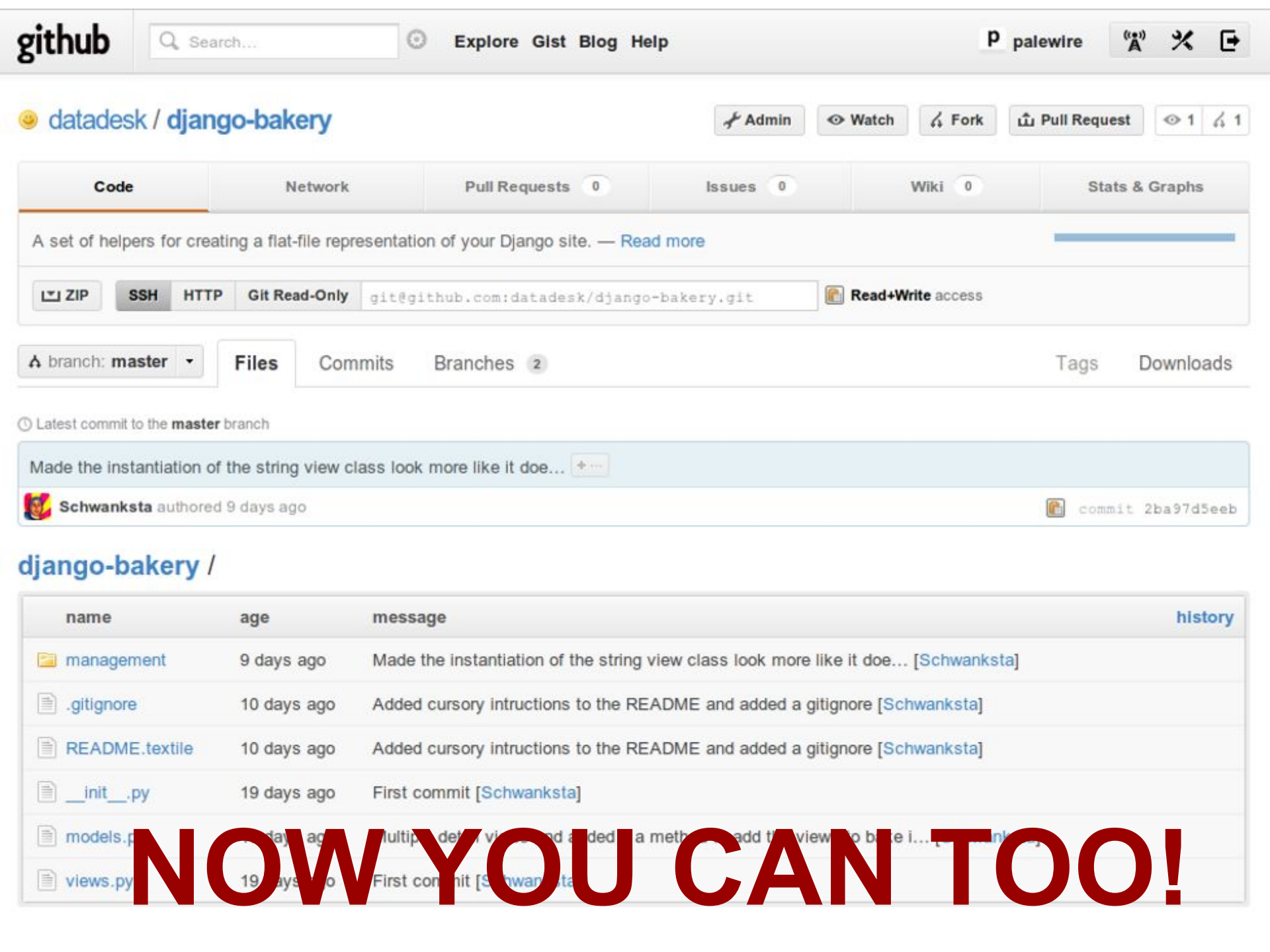
github
Search...
Explore Gist Blog Help
palewire
datadesk / django-bakery
Admin Watch Fork Pull Request 1 1
Code Network Pull Requests 0 Issues 0 Wiki 0 Stats & Graphs
A set of helpers for creating a flat-file representation of your Django site. — Read more
ZIP SSH HTTP Git Read-Only git@github.com:datadesk/django-bakery.git Read+Write access
branch: master Files Commits Branches 2 Tags Downloads
Latest commit to the master branch
Made the instantiation of the string view class look more like it doe...
Schwanksta authored 9 days ago commit 2ba97d5eeb
django-bakery /
name age message history
management 9 days ago Made the instantiation of the string view class look more like it doe... [Schwanksta]
.gitignore 10 days ago Added cursory intructions to the README and added a gitignore [Schwanksta]
README.textile 10 days ago Added cursory intructions to the README and added a gitignore [Schwanksta]
__init__.py 19 days ago First commit [Schwanksta]
NOW YOU CAN TOO!

```
from bakery.views import BuildableDetailView
from models import Album, Band

class AlbumDetail(BuildableDetailView):
    queryset = Album.objects.all()

class BandDetail(BuildableDetailView):
    queryset = Band.objects.all()
```

WITH THESE CLASSES

http://lat.ms/flatfiles